

SHEAR WALLS
 SW (SHEAR WALL) INDICATES:
 2x6 @ 24" OR 16" O.C. (SEE PLAN) WALL w/ 2-2x6 CONT. TOP PLATE AND 2x6 CONT. BOTTOM PLATE. PROVIDE 2x6 SOLID BLOCKING AT ALL SHEATHING PANEL EDGES. FASTEN 1/2" THICK APA RATED SHEATHING TO ONE SIDE OF THE WALL w/ 10d NAILS @ 4" O.C. AT PANEL EDGES AND 6" O.C. INTERMEDIATE. TYP. FASTEN BOTTOM PLATE TO FLOOR FRAMING w/ (2) 16d NAILS @ 6" O.C., TYP.

NOTES:
 1. GENERAL CONTRACTOR TO COORDINATE ALL UTILITIES.
 2. DO NOT VENT BATHROOMS AND LAUNDRY EQUIPMENT THROUGH EAVES.
 3. KITCHEN / BATH LAYOUT SUBJECT TO FINAL PLAN PER CABINET VENDOR.

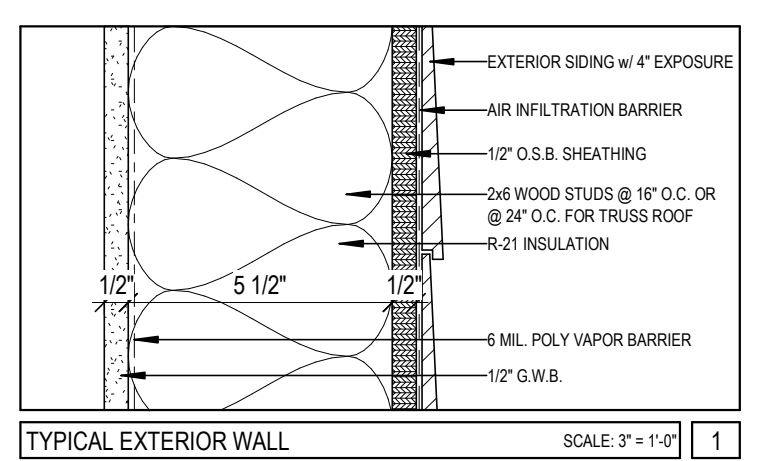
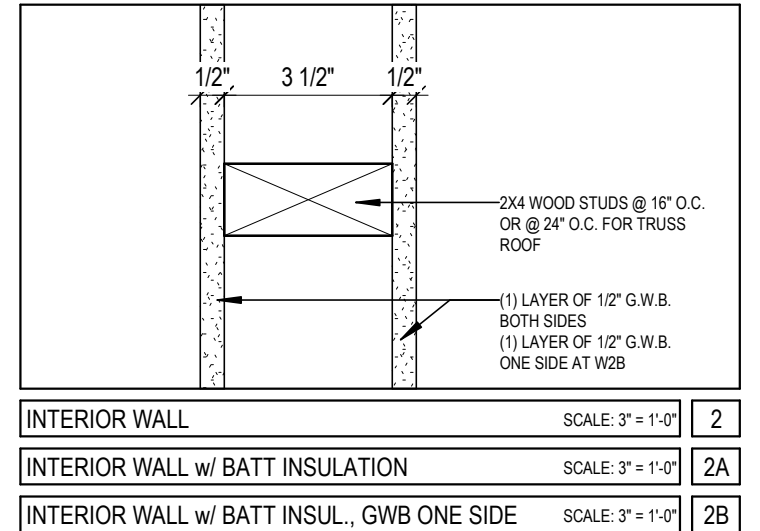
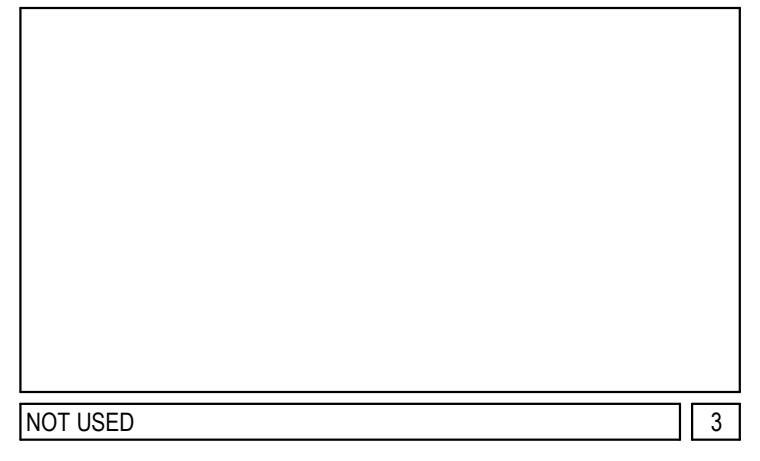
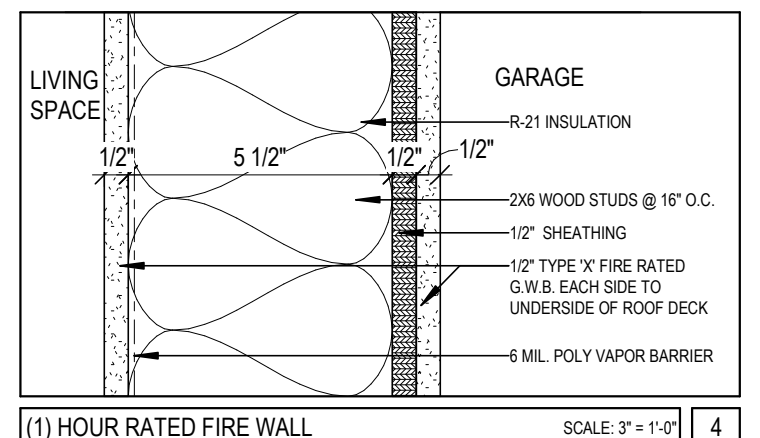
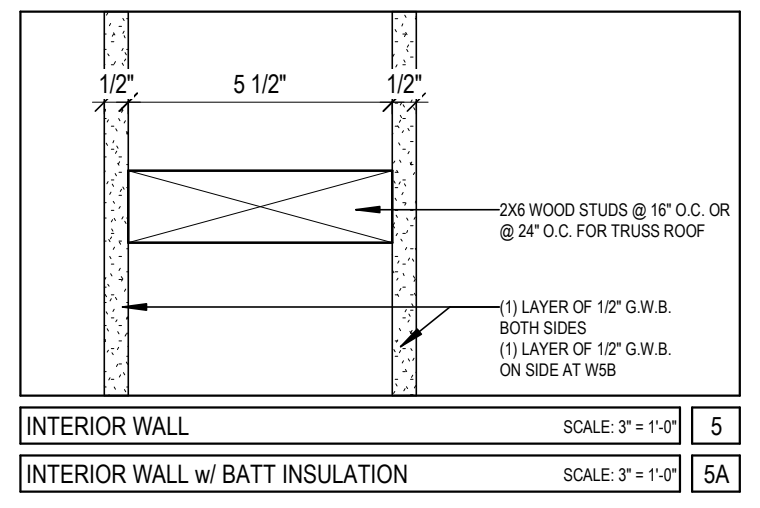

29 BLACK POINT ROAD
 SCARBOROUGH, MAINE 04074
 207-883-6307
 WWW.GAWRONTURGEON.COM

**GAWRON
 TURGEON**
 ARCHITECTS, P.C.

HIGHLAND GREEN
 Golf Club & Community
 for Active Adults
 PO Box 550
 TOPSHAM, MAINE 04086 • 207-725-4549

| # | DATE | DESCRIPTION |
|---|----------|--------------------------------|
| 1 | 09.19.18 | PLAN REVIEW |
| 2 | 10.16.18 | PLAN REVIEW |
| 3 | 10.22.18 | PLAN REVIEW |
| 4 | 11.28.18 | PLAN REVIEW |
| 5 | 12.31.18 | CONSTRUCTION DOCUMENTS |
| 6 | 01.25.19 | REVISED CONSTRUCTION DOCUMENTS |
| 7 | 02.06.19 | REVISED CONSTRUCTION DOCUMENTS |

| | |
|---------------|--------------|
| DATE: | 02.06.19 |
| PROJECT # | 070703.193 |
| DRAWN BY: | MRP |
| CHECKED BY: | RLD |
| DRAWING SCALE | As indicated |

SHEET TITLE
 FIRST FLOOR PLAN
 / WALL TYPES

AI
 LOT #209 WHITING

© COPYRIGHT 1985-2018
 REPRODUCTION OR REUSE OF
 THIS DOCUMENT WITHOUT
 WRITTEN PERMISSION OF
 GAWRON ARCHITECTS IS PROHIBITED

A1 FLOOR PLAN
 1/4" = 1'-0"

A16 WALL TYPES
 3" = 1'-0"

2/6/2019 8:56:07 AM MRP